BROADSWORD

ISSUE 25 PRICE £1.50

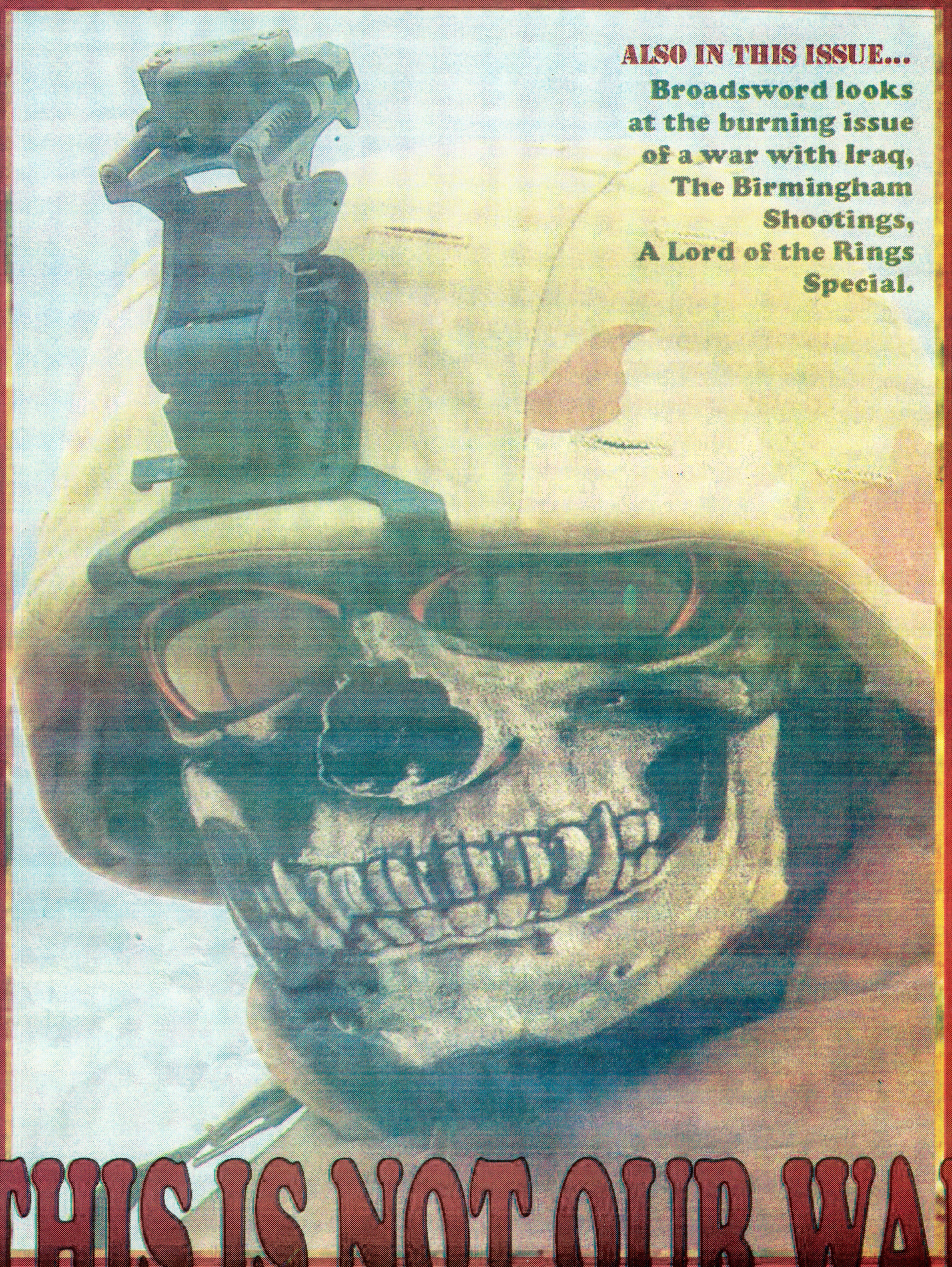

ALSO IN THIS ISSUE...
Broadsword looks at the burning issue of a war with Iraq, The Birmingham Shootings, A Lord of the Rings Special.

THIS IS NOT OUR WAR!

BROADSWORD is a BNSM publication. All rights reserved.

CONTENTS

Werwolf Column	3
Multi Racial Madness	4
Overseas News	5
" "	6
Oil & Iraq	7
" "	8
Birmingham "The Shootings"	9
True Spies, True Lies	10
" "	11
They were Slaves & they were White	12
Lord of the Rings	13
The Tolkien Treatment	14
Radical Opinion	15
Building an NS Future	16
BMWD Vixens	17
Our Readers Say	18
North Korea	19
	20
End Notes	21
	22

EDITORIAL

As this issue of Broadsword goes to press the international situation lurches backwards and forwards over the coming war in Iraq. It is not a question of if war will come, but when war will come. Back here in Britain the Prime Minister Tony Blair is facing a growing crisis within his own political party— a war with Iraq may well split the Labour Party and effectively end Blair's career and that of his Cabinet.

Meanwhile Britain faces an ever growing multi-racial invasion of refugees, asylum-seekers and the assorted flotsam and jetsom of every continent.

Broadsword can only hope that as we British National Socialists intensify our efforts to oppose the actions of this Government and all the forces which threaten our Race and Nation, that the British people will open their eyes and Britain will Awake.

BROADSWORD - THE VOICE OF NATIONAL SOCIALISM

News and opinions the 'Establishment" want to silence

Radical solutions to the Nations ills

BROADSWORD IS A BRITISH MOVEMENT PUBLICATION

THE VOICE OF NATIONAL SOCIALIST RESISTANCE

THE WERWOLF COLUMN

If the British people are to survive as a nation and a people, they must want to survive, they must want to preserve their culture, heritage and traditions, there has to be a will to survive. If the British people cannot face up to the disaster which faces them in the future, the decline of the White British in the face of an ever increasing non-white or mixed race population, if they lose the will to fight against being swamped by outsiders, a minority in their native land, then they are lost.

As British National Socialists we must have that will to resist, that will to survive, that will to inspire and lead our folk and our nation against the threat of drowning in a flood tide of multi-culturalism and miscegenation. We must intensify the flow of NS literature and propaganda into the hands and minds of the British people. We must double our efforts to create a political alternative and a total counter culture to the multi-faceted shambles they are offered by the Establishment.

In these uncertain times as war clouds loom on the national and international horizon, one thought should occupy the minds of all British National Socialist activists, How can <u>we</u> exploit the opportunities this situation presents for advancing our Cause and building up our cadres of political activists and supporters

It is possible that in the event of war with Iraq there will be some kind of backlash or unrest from the sizeable Muslim communities in the UK – they number over one and a half million strong, perhaps more considering the sizeable population of illegal immigrants currently hiding within the ethnic minority enclaves of all our major towns and cities. The Government cannot possibly know how many are really here or how this population will respond to a state of national emergency.

If the Muslims in Britain stage protests, riots or other acts of violence against the people of Britain, this will surely be the greatest demonstration ever that a multi-cultural society is a doomed society, and the presence of so great an immigrant community within our country is not only undesirable but constitutes a serious threat.

British National Socialists must be prepared for the potential outbursts of civil unrest from within the minority communities, which might follow an attack on Iraq, but equally they should be prepared for a strike by the forces of the State against those who are opposed to a multi-racial Britain. It is entirely possible that the State may act in desperation, striking out against the rioters, but also using the opportunity to remove the source of a potential British Nationalist or National Socialist backlash against the State. If the State fears that the forces of British Nationalism might provide a focus for anti-government political campaigns, and a rallying point for the disaffected British public, then it is certain that the full force of the State will be used to neutralise the threat before it gathers too much strength.

In May 1940, the British Government used the emergency powers of Defence Regulation 18b to arrest and imprison without trial all those it deemed a threat to the State. The Werwolf Column advises all British National Socialists and British Nationalists to keep one eye on the threat from the Muslim militants and the other on the threat from the State itself.

MULTI-RACIAL MADNESS

Once again Broadsword takes a look at the lunatic world of multi-culturalism and political correctness that has turned British society upside down.
Once again we focus on those recent news-stories which best illustrate the twisted logic that motivates those lovers of melting-pot societies who have force fed the British people a diet of immigration and integration for over 50 years.

Birmingham to Import Argentinian Jews.

Argentina's economy is bankrupt so Birmingham's Jewish Community has launched a scheme to bring whole families of Argentine Jews to live in Birmingham.
The immigration project is the brainchild of retired University professor. Tony Travis a member of the Singers Hill Synagogue. The promoters of the scheme state **that homes and jobs will be found for the new comers** – jobs in teaching and the health services apparently. According to Mr. Travis,"the appalling situation afflicting the <Jewish> community in Argentina, which had been extremely prosperous until the crash."
The scheme has been enthusiastically reported in the Jewish Chronicle, which claims that the influx of Argentinian Jews will boost declining Jewish communities in the UK and states that the first families are expected to arrive in the UK in Spring 2003.

Daily Prayers Caused Pharmacy Errors.

A disciplinary committee of the British Pharmaceutical Society has officially reprimanded a Southampton based pharmacist for twice wrongly dispensing powerful drugs to seriously ill patients. The pharmacist, Dr. Mohammad Chaudry told the disciplinary board that he made the mistakes because he had been interrupted from making his daily prayers as a devout Muslim. He claimed that he was twice interrupted from his prayers by the dispenser and did not check the prescriptions in his hurry to return to his prayer mat. Although the mistakes were extremely serious, fortunately the drugs dispensed to patients at a rehab unit for head injury victims did not take the medication because vigilant nursing staff recognised the wrong medicines.

New Priorities for immigrants – don't learn English get your Social Services!

Some months ago Home Secretary David Blunkett announced that the government were going to 'get tough' on immigrants and that the Home Office was going to set the Immigration Service new priorities for people seeking to enter Britain. The greatest priority was to be able to speak sufficient English and display "a knowledge of life in the UK." Not anymore. Now an advisory panel to the Home Office has recommended that instead of learning English, the new arrivals should be given immediate information on what social security benefits they could apply for, what social services can do for them, and how to access the National Health Service for treatment. Instead of answering questions on life in Britain, the advisory panel under the guidance of Sir Bernard Crick has recommended that, " People with no workable English" will only have to answer a few simple questions, answering in their own language if they prefer to.

A Few Choice Words From the Horse's Mouth.

Most British readers of Broadsword will have heard of Sheik Abu Hamza al Masri, the Egyptian born, one-eyed, hook-handed Muslim cleric who regularly makes the headlines outside Finsbury Park Mosque in London. Interviewed recently after the Police raid on the Finsbury Park Mosque, Abu Hamza had the following statement to make about so-called 'mainstream' British Muslim clerics and self-styled community leaders, **"They are hypocrites. They have two tongues and two faces. Behind your back they call you, the British, 'kafir' (which means infidel), and tell their people to take, take, take from this country."**
So there you have it directly from the horse's mouth – what we have long suspected has been put into words by someone who should know, because he is part of their culture and community – not ours.

OVERSEAS NEWS & VIEWS

BROADSWORD LOOKS AT NEWS, VIEWS & EVENTS ACROSS THE WORLD FROM A NATIONAL SOCIALIST PERSPECTIVE

REPORTING ON A PARTICULAR ORGANISATION OR PUBLICATION DOES NOT INDICATE SUPPORT OR IMPLY APPROVAL BT THE BRITISH MOVEMENT FOR THOSE ORGANISATIONS OR PUBLICATIONS

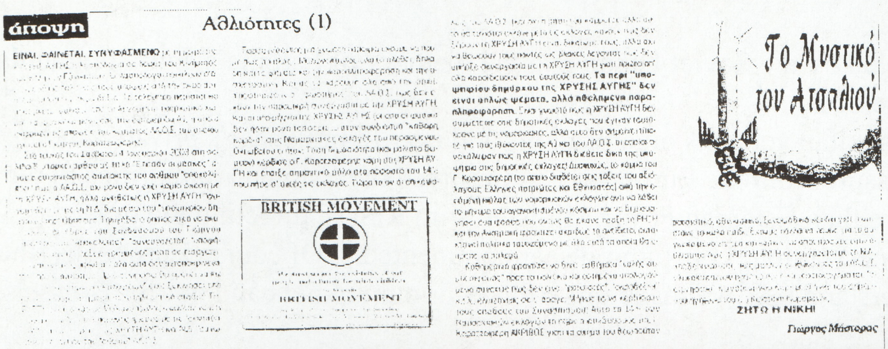

άποψη

Αθλιότητες (1)

BRITISH MOVEMENT

Το Μυστικό του Ατσαλιού

ΖΗΤΩ Η ΝΙΚΗ

Γιώργος Μάστορας

Left: British Movement once again receives positive reporting in the newspaper of the Greek NS Movement - The Golden Dawn. Building an international network of genuine National Socialist organisations is part of British Movement's overall agenda.

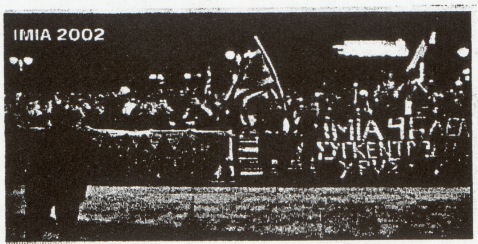

Greek National Socialists in action - members of the Golden Dawn in a series of photographs showing their very active public face - the Golden Dawn are a very active, committed organisation and a growing force in Greek politics.

88 YEARS ON – Broadsword Salutes Frw. Florentine Van Tonningen.

The veteran Dutch NS activist Florentine van Tonningen has celebrated her eighty-eighth birthday and over half a century of dedicated service to the Cause of National Socialism. Frw. Van Tonningen is an example to National Socialists world-wide for her dedication and courage; her brother Willem was killed in action, while serving in the Waffen-SS on the Eastern Front, she survived the horrors of the closing stages of the Second World War, survived the so-called 'Liberation' of the Netherlands in May 1945 when her husband was murdered in prison by the 'liberation and resistance' forces. She survived imprisonment, interrogation and ill-treatment in 1945 and 1946 by the Allied military authorities, and persecution at the hands of the Dutch government agencies ever since. Despite all this she has remained a dignified champion of Aryan resistance and a symbol of courage and fortitude to Aryan woman everywhere. British Movement and Broadsword magazine salutes Florentine van Tonningen and congratulates her on her 88 years of life.

Overseas news.
Estonia.

July 2002 – Parnu, Estonia.

Estonian businessman Leo Tammiksaar commissioned the monument depicting an Estonian Waffen-SS volunteer in full combat uniform as a dedication to the thousands of Estonians who served in the Waffen-SS. The caption on the monument in a Parnu park paid tribute to Estonia's struggle against Stalin's Soviet regime and the sacrifice of those thousands of Estonians who died in their effort to liberate their homeland from the Communists.
Between 1941 and 1945, thousands of Estonian men, youths and women volunteered to serve in all arms of the Wehrmacht, Waffen-SS, Luftwaffe, Security-Police and para-military formations against the Red Army and Soviet Union.
After 1945, Estonia was occupied by the Soviet Union and the memory of Estonia's anti-Communist volunteers was officially suppressed.
Despite strong support from Estonian veterans organisations and Leo Tammiksaar's private funding of the monument, heavy political pressure from the European Union forced the Estonian authorities to remove the monument, with no less a figure than Estonian Prime Minister Siim Kallas, directing the order.
Disappointed by this foreign intervention, Leo Tammiksaar commented, " Of course Europeans (the European Union) will not understand us – we made this tribute for our soldiers and not for Brussels."

Blood & Soil.

Water – it is everywhere, it falls as rain from the sky, it laps the shores of our country as the sea. Britain is surrounded by water, Britain has a high level of rainfall and our homeland is criss-crossed by rivers and studded with lakes; and yet the ordinary people of Britain pay heavily for a clean water supply, the populations of towns and cities face expensive local taxation for water rates and sewage, many of our inland waterways are still heavily polluted. Why?
Why was such a basic need as water supply and water treatment taken out of national control and cheaply sold off to private business? Why are major manufacturers, international industrial companies and agricultural concerns allowed to pollute waterways with few if any consequences (despite much advertised environmental protection legislation). Why have so many overseas financial interests been allowed to buy into British water companies, major suppliers in some parts of the UK are owned or part owned by French and American finance houses.
In spite of the mishandling of Britain's environment by successive governments and the under-funded, under- resourced, bungling of local councils, and the rapacious money-grubbing, profit driven actions of the privatised water companies, Britain's water is actually improving. This is almost entirely due to the work of conservation charities, volunteer bodies and the will of ordinary British people to save Britain's environment in spite of the forces seeking to despoil it or sell it off.
A National Socialist (British Movement) government would follow a mainstream programme of environmental protection; bio-diversity conservation is a direct descendant of the 'Blood and Soil' theories laid down in 1930's Europe.
Sustainable water management is the starting block for this regeneration, it would reverse the damaging effects of winter flooding, reduce expensive river maintenance and estuarine erosion, reduce pollution from agricultural chemicals and farmland effluent.
In the year 2000, British insurance companies reluctantly faced up to claims of over £3 billion following the floods across the year. Billions more were spent paying water companies to remove harmful chemicals and organisms from drinking water, and construction companies to build flood defences. That money could be far wisely spent on a national programme of sustainable water and upland management.
A National Socialist approach would harness the will and understanding of those non-government bodies, which have so far achieved so much with so little.
The Raven.

OIL AND IRAQ

George W. Bush – Iraq and Oil .

- This article is adapted from an article in the American NS publication “White Voice” – Summer 2002 – Broadsword considers that there is much material here, which is relevant to a British readership and reflects much of what is wrong in American domestic politics and is also the spur which is driving George W. Bush towards war with Iraq and will drag Britain into the conflict on America’s coat-tails.

Who is George W. Bush? What is George W. Bush? What does his leadership of the United States of America mean to his country and the world? What is at the root of the ‘Bush Doctrine’, which seems to drive American foreign policy?

Most people are aware that George W. Bush is the son of former US President George H.W. Bush, after that the picture is less understood, so here are some background details, which also help to explain why George W. Bush is so determined to invade Iraq.

George W. Bush is the son of a wealthy Northern family that came to Texas in the 1950’s to make money in the American oil business. George W. Bush was born in Connecticut before the Bush family first moved to Midland, Texas where they lived for a couple of years before moving to Houston, where George Bush senior, seriously entered politics and won a seat in the House of Representatives. (So George W. Bush is not the native Texan his media team would have people believe). After a standard education in the boarding schools of the Eastern seaboard (not Texas), George W. entered Yale, just like his father and grandfather before him. After Yale he applied to study at the University of Texas Law School, but was rejected, so he applied to Harvard, was accepted and gained an MBA.

When the war in Vietnam erupted onto the American domestic scene, George W. Bush was able to take full advantage of the fact that he was not only the son of a wealthy, well-connected family, but also the son of a Congressman, so George W. was able to avoid service in Vietnam. Instead his family pulled strings to get him a direct commission in the air force wing of the Texas National Guard. Amazingly there were only two vacancies left for pilots in the whole of Texas and lucky George W. got one of them, somewhat surprising since his qualifying test score met the absolute minimum of 25 points and he literally leap-frogged over thousands of other applicants into this specialist section of the Texas Guard. In fact George W. joined a unit composed mainly of the sons of other politicians, wealthy families or celebrities. This convenient posting gave him a period of military service which would look good on his future C.V. as a politician, although he never saw combat or South-East Asia.

After leaving the National Guard, George W. Bush drifted around Texas living the rich playboy lifestyle, finally in 1977 he settled in Midland, where his father had first made his millions in the oil business. Within the year George W. Bush was not only married, but also owned his own oil company (although it only really existed on paper), and became a candidate for Congress.

To quote one cynical American column writer, “an employed family man is a far more attractive candidate for political office than, say an unmarried trust-fund brat who sleeps all day and parties all night.”

Unfortunately for George W. he lost his electoral race on this occasion and continued to operate his ‘oil company’ Arbusto Energy. Using the business influence of his father and his uncle Jonathan, he was able to secure a couple of million dollars investment in Arbusto Energy, but unfortunately for his investors, after three years Arbusto went into decline. By now Arbusto Energy was only worth $400,000, but amazingly a family friend stepped in and bought just 10% investment in the company for $1 million. This massive infusion of hard cash into a money-losing company was probably helped by the fact that George Bush senior had been successfully elected as Vice-President of the United States.

Arbusto Energy changed its name to Bush Exploration and somehow secured another couple of million dollars in investment, but actually did little else. Then in 1984, a major company Spectrum 7, stepped in to buy the failing company and made George W. Bush its chief executive officer and the third largest shareholder, an outstanding result for a go-nowhere enterprise.

Unfortunately, George W. Bush continued to bring misfortune to the company and Spectrum began to lose money, only to be suddenly bought out by the Harken Energy Corporation, which also granted George W. a half a million dollars worth of stock in the parent company and took George W. on as a business consultant on an annual salary of $120,000.

George W. Bush was in a very fortunate position, his job as a consultant for Harken meant that he did not need to show up at the office every day, so he was able to move up to Washington to help out in his father's 1988 presidential campaign. Aware that George W. was not the most skilful operator around, the campaign team gave him a background role and put him under the wing of Lee Atwater. Working with Atwater in the campaign gave George junior a taste for running for office and he started to look around for a way back into politics.

Amazingly, although Harken as a company had no international drilling experience, and zero off-shore oil exploration experience, the Harken Energy Corporation was now able to secure a 35 year deal for oil drilling and exploration off the coast of Bahrain in the Persian Gulf. This was finalised in 1991, and by now George Bush senior was President of the United States, having succeeded Ronald Reagan. In fact President George Bush had also seen fit to allocate American forces to the Gulf to help make the region safe for American companies investing in the region, companies like Harken.

Although he was earning a good living from his job in Harken, G.W. Bush was keen to be political, realising he might need some extra funds, George W. cashed in two thirds of his portfolio of Harken stock – fetching $850,000 which was a 265% return (just before Harken reported a $23 million loss and got into difficulties).

No War On Iraq For Oil And Zion!
No Butchery For Blair And Bush!
Our Real Enemy Is HERE!
Resist The Culprits With All Your Might!

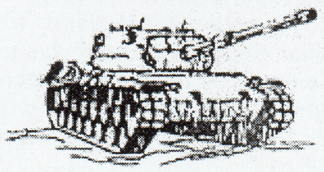

George W. used this money to buy a share of the Texas Rangers baseball team, and gathered a group of 70 wealthy investors to help secure the purchase of the rest of the team. George W. Bush then moved to live in Dallas, secure in his image as a regular Texan businessman, and in 1994 ran for election as Governor of Texas. The rest as they say is history, from his position as Governor of Texas, George W. Bush was able to launch his bid for the presidency, backed by a coterie of Republican business interests, his father's millions, his father's substantial network of financial and political supporters and a very grateful oil industry, which was keen to have 'one of its own' back at the helm of US foreign and domestic policy.

The American oil industry had been forced to concede to numerous environmental and health and safety controls under the Clinton administration, and had been curbed from oil drilling in Alaska and other internationally sensitive areas. Now with George W. Bush as president, the US oil industry could once again flex its muscle and look towards getting control of massive oil and gas reserves overseas, particularly in unexploited regions like Alaska or even Afghanistan.

Plus George Bush senior had left some unfinished business in the Middle East, Saddam Hussain was still in control in Iraq, Iraqi oil was not under direct OPEC control, nor was the USA able to direct Iraqi oil production and marketing. The way was set for lacklustre George W. Bush to make his mark on history and finish the job his father started, thus the so-called 'Bush Doctrine' was born, following on from the debacle of the September 11th attack. George W. Bush suddenly became an action president, his popularity soared and there were new opportunities to justify playing power politics on the world stage. As a closing point to this history of George W. Bush we include two quotations, which may also help to explain why George W. Bush is directing American foreign policy in its current direction,

BIRMINGHAM
THE SHOOTINGS

What kind of priorities do the police have?

The New Year 2003, got off to a violent start in Birmingham when the now notorious black on black shootings in the Aston district which saw the deaths of two young black women and the wounding of two others. This was not the only black on black shooting that weekend, in fact there was another fatal shooting in Sheffield, a black boxer and club owner took a bullet in the head, but his death was not so newsworthy because he had obvious connections to drug dealers and gangs.

However, it is not the black on black shootings which are the issue here, something more obvious has been overlooked by the mainstream media - if a closer look is taken at events in Birmingham, then a number of questions need to be asked.

First of all, the location of the Aston shootings, the girls were gunned down outside a party, a party being held at a hairdressing salon. A party were dozens of people were crammed into a small building, buying alcohol, drinking, dancing, playing very loud music and indulging in assorted illegal drugs, as well as some partygoers apparently carrying illegal firearms and ammunition.

This was a registered business premises, registered as a hairdressers salon, not a club or a dance hall. It was on unlicensed premises, subject to all the usual planning and licensing regulations around music and alcohol, but the police and the media have ignored this. The girls were shot around 4am in the morning and the party had been going on for hours and the Police only showed interest after the shooting.

Contrast all this with events just a few months earlier - September 2002 - when the media discovered the Blood and Honour organisation was to hold a skinhead music gig in Lancashire. The Police pulled out all the stops to try to prevent this concert going ahead. This was a pre-booked, legal event, being held on organised property which had permits for live music, dancing and alcohol and had concert rooms which were designed to hold hundreds of people. No weapons at the Blood and Honour gig of course, no shootings, no illegal drugs, yet the Police fell over themselves to initially prevent it, then later to surround the venue and monitor the event from start to finish. Contrast that with the illegal party at Aston Birmingham.

What kind of priorities do the Police have?

TRUE SPIES TRUE LIES

The BBC TV documentary series "True Spies" which was screened over a three weeks period in November 2002 was of particular interest to Broadsword for a number of reasons. The series looked at the activities of Britain's internal security services MI5 and the police Special Branch during the 1960's, 1970's and 1980's, with only fleeting references to the more recent events of the 1990's.

The three episodes of the documentary examined the infiltration and surveillance of British trade unions, pressure groups, political organisations of the so-called Far-Left and Far-Right, animal rights groups and elements of 'domestic terrorism' in the UK.

Although the programme presented a great deal of interesting information on the operational tactics of the 'Secret State', especially the use of infiltrators and paid informers, hence the programme's title "True Spies", what was of even more interest was what was omitted.

The coverage of Special Branch infiltration into British Nationalist and National Socialist organisations in the 1970's and 1980's was particularly revealing in terms of what was left out or misrepresented. The Special Branch infiltrator who was interviewed, supposedly with his features hidden and called 'Steve' in the programme was easily identified by a number of British Movement veterans as being none other than Peter Marriner, a political activist in the 1970's and 1980's who had been associated with a number of Nationalist and National Socialist organisations.

Peter Marriner was also identified from the TV footage by veteran British National Socialist, Colin Jordan, who confirmed that the infiltrator named as 'Steve' was indeed Marriner.

In the mid-1970's, Peter Marriner had been the organiser of the Birmingham based Nationalist Youth Movement, had spoken from the platform at a number of anti-immigration rallies, organised a number of film shows in the West Midlands on behalf of the League of St. George and became Birmingham branch organiser for British Movement around 1978. Marriner took part in a number of national BM activities and marches, made several trips to the annual Flemish Nationalist rallies in Dixmuide as part of a BM delegation and acted as a representative of the League of St. George.

In 1977, Marriner came to national prominence in the media when it was revealed that he was the election agent for a Birmingham Labour MP, Brian Walden, the Labour Party were suitably horrified to discover that their Birmingham office had been 'infiltrated' by an NS activist. In the light of the programme "True Spies" it would appear that this episode was manufactured by the security services to give Marriner credibility in 'Far-Right' circles. Interestingly this situation was not mentioned in the "True Spies" programme.

In 1981 Peter Marriner was expelled from British Movement after a series of problems, (Marriner was a

homosexual and this became general knowledge), the BM National Chairman of the period also claimed that Marriner owed the Movement several hundred pounds. In fact during the documentary, 'Steve' claimed that Special Branch had encouraged him to make homosexual advances to known Nationalists and to extract information through "pillow-talk". (No doubt blackmail was also used for anyone drawn out of the closet by Marriner's bedroom activities.)

After his expulsion from BM, Peter Marriner became actively involved in the National Front both regionally in the West Midlands and nationally. It was generally assumed that he was part of the homosexual clique around NF National Organiser Martin Webster.

Despite Peter Marriner's involvement with British Movement and the League of St. George, the TV documentary only made reference to the National Front.

The exposing of 'Far-Right' activists in the Territorial Army and the training exercises in Savenake Forest in 1976 and 1977 were labelled as being evidence of 'Steve's' successful infiltration of the National Front on the programme, and yet those BM members around at that time remember a different story. Back in the 1970's the media claimed that the military training involving the Territorial Army was the work of the paramilitary group Column 88.

TV footage shown on the programme included clips from the late 1970's of British Movement skinheads confronting an anti-racist demonstration in Brick Lane, East London, a number of individuals being easily identified by the Broadsword editor who had known the activists personally, yet the action was attributed to the NF.

Most telling was the coverage of the notorious West Midlands arms case, which Peter Marriner 'Steve' boasted to the camera he had uncovered and passed over to Special Branch. This major story involved a number of key BM activists in the Birmingham area at the time and yet the documentary claimed this involved members of the National Front. This is an incredible distortion of the case, which revolved around a leading BM activist of the period, Rod Roberts, who had stockpiled guns and ammunition on his parents' farm on the outskirts of Birmingham, and a number of other Birmingham BM members who were keeping unlicensed firearms and ammunition. At the time, the police discovery of the weapons and the subsequent court cases had made the national newspapers and extensive TV and radio coverage, which clearly indicated the BM connection and yet this was changed to NF in the "True Spies" programme.

Peter Marriner 'Steve' admitted on camera that he had been well paid by Special Branch for his infiltration activities and had been 'retired' about ten years ago with a golden handshake of £5,000 in cash. On camera he stated that his only regret was that he had not been active during the period of the 'Nazi bomber David Copeland' or during the period when Combat 18 was operating on Britain's streets. Claiming that he could have acted to prevent Copeland's violence and also informed on C18.

As it was the programme omitted to say anything in detail about Combat 18, probably because this would have meant revealing the role of Special Branch and MI5 in setting up and running C18, especially the handling and funding of Charlie Sargent and Darren Wells. It would not have looked good on TV for Special Branch to admit that their paid agent in C18, Charlie Sargent had gone on to murder C18 activist Chris Castle and had then asked Special Branch to intervene on his behalf.

As we said at the beginning of this article, there was much in the series of programmes, which was of interest to Broadsword, but equally it was interesting to note what the programme left out or misreported. The question Broadsword has to ask, is given the depth of Special Branch cooperation in making the series, and the extensive research by the programme makers, Why the mistakes and why the cover-up over Combat 18 ?

THEY WERE SLAVES & THEY WERE WHITE

In January 2003 the BBC TV series Secret History broadcast a little known and yet amazing fact, amazing that is to those tens of thousands of modern Britons taught at school that slavery was a great evil visited on the black peoples of Africa by White colonialists. The BBC documentary broke the great silence of history by reporting how hundreds of thousands of White British and White Western Europeans were kidnapped and enslaved over a 250 year period between 1530 and 1780.
This slave traffic was going on at exactly the same time as the trade in black African slaves, except that these White slaves were being taken to North Africa.

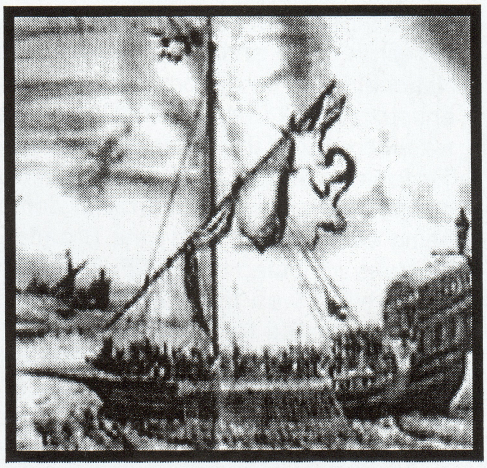

Modern British education teaches that the fortunes earned from the Slave Trade built up the great ports of Liverpool and Bristol, built up on the bodies and souls of hundreds of thousands of Black Africans shipped in chains across the Atlantic Ocean to work under the whip for White plantation owners in the Caribbean, Latin America and the Southern States of the USA. The politically correct teachers of Britain hammer home a message of 'White Guilt', making sure that all White British children learn to be ashamed of their country's past and just for good measure fill the heads of black school children in British schools with a deep sense of resentment and bitterness at the cruel treatment of their forefathers. Little wonder that there is an ever present rejection of White British society amongst black teenagers in the UK and an equal level of liberal guilt amongst the Whites.

But what they don't teach at school is that those same black slaves were usually captured and enslaved by black African war –chiefs who then sold their captives on to the Arab slavers who held the slave ports along both the West African and East African coasts.

But even more importantly the secret history of the White slaves is usually ignored but is no less a human tragedy. According to the BBC researchers, in the one hundred years between 1550 and 1650 there were around 35,000 European Christian slaves held along the Barbary Coast of North Africa, mainly in Algiers but also in Tunis and Tripoli. Many of these slaves were sailors and ship's crews captured in attacks by Arabic Barbary pirates, but later into the 17th Century many thousands of women and children were captured in slave raids on the coasts of Sicily, Southern Italy, Spain and Portugal. Whole villages were sacked and their entire populations carried off to the slave markets of Morocco and Libya. As time progressed and the Barbary pirates grew in strength, their raiding fleets sailed further North, attacking the coast of France, ships in the English Channel, the South-West of England and even parts of South-West Ireland. The BBC documentary recorded the sacking of a small Irish village and the abduction of most of its population, taken to North Africa and never seen again.

The documentary commented soberly that the life of White slaves in Muslim Arab hands was a harsh one – blonde women were highly prized in the brothels of the Barbary ports and young White boys were a speciality in which some Arab brothels traded, older White males were often castrated before being sold as servants or cheap labour.

The numbers of White Europeans taken over a 250 year period has been calculated as being as high as 1,250,000 – a staggering number given the fact that conventional history teachers ignore their story and their fate. To quote the BBC, "White slaves in Barbary were generally from impoverished families, and had little hope of buying their freedom....most would end their days as slaves in North Africa, dying of starvation, disease, or maltreatment."

It is a great shame on those who present the modern history syllabus in British schools and insist on teaching the history of the Slave Trade, that they do not balance their version of history and record the injustice and suffering of those thousands who were slaves and were White.

LORD OF THE RINGS

The Tolkien Treatment

The success at the cinema of the series of films built around J.R.R. Tolkien's books "The Lord of the Rings", is a reassuring sign for all those people who thought that modern cinema was totally dominated by Hollywood and the Trans-Atlantic, consumer entertainment dictated from the studios of Southern California and the boardrooms of New York.

The trilogy of films is still in production, but the blockbuster effect of the first film The Lord of the Rings - The Fellowship of the Ring, first screened in the UK in 2002, and the more recent screening of the second film, The Lord of the Rings - The Two Towers, has shown how popular such themes are with mainstream British audiences. In fact world wide, the films have drawn massive audiences, and judging by observations in the UK, overwhelmingly White audiences. There can be little in these films that those of African, Afro-Caribbean or Asian origin can identify with culturally.

Whereas for indigenous British filmgoers the films hark back to a dark past, rooted in the pre-Christian history of our country, where myths and legends of swords and wizards, eagles and horsemen were a central part of folktales and songs.
The Aryan traditions on which Tolkien drew his inspiration, the Anglo-Saxon epic "Beowulf" and the Greek heroic classics of the journey quests of Hercules, Jason and the Argonauts, Odysseus, the Norse Sagas, or the tales of Arthur and the Knights of the Round Table, all show through in the Lord of the Rings.
There is a deep folkish element to all this, a cinematic connection to something mystical and meaningful to the British people if not all White Europeans.

As one British Movement supporter commented, "There is a feel about these films that we used to get in the old German 'Ring' films, the brooding forests and waterfalls and towering mountains" comparing the atmosphere generated by the Lord of the Rings series to that of the early 20th Century German cinema and its Wagnerian films.

Certainly the two Lord of the Rings films screened in the UK so far have generated an enthusiastic response from a wider circle of British Nationalists and National Socialists. In discussions around dinner tables and in pubs there has been open admiration for the film directors and producers in remaining true to Tolkien's original works, and avoiding the pressures to be 'politically correct' in their script writing and casting. It is refreshing to see that they have resisted the current trend in 'writing in' ethnic minority characters, into traditional European stories, wherein the original there were none. No doubt this has not gone down well with the multi-culturalists and 'politically correct' lobby, certainly there are those elements within the extreme-Left and liberal opinion shapers who have always regarded Tolkien's stories as dangerous or too close to Nordic, Celtic and Germanic traditions for their liking.

In fact in 2001 when the British Movement office mailed a copy of the Lord of the Rings to a serving prisoner in the USA, the Texas Prison authorities refused to allow the book to be passed on to the prisoner, because the book was considered to be, "racially inflammatory". It should be pointed out here that the British Movement office only mails books of a suitable cultural or heritage nature to serving prisoners in the UK, USA or elsewhere, and never sends any literature, which is overtly political, as these are always refused.

In a recent conversation between BM activists about the merits of the two films screened so far, it was felt that the second film, the Two Towers had a very real message for the Aryan peoples of Britain, Europe and elsewhere.

The desperate defence of the kingdom of Rohan against the swarming hordes of Orcs and goblins reflects the situation that White civilisation and culture may very soon face in light of the constant flood of non-Whites into Britain and Europe. Like the defenders of the fortress of Helms Deep, fortress Britain and fortress Europe risk having their defences breached and their nations overwhelmed. In reality the advance guard of Third World populations are already well entrenched within our countries and like the King of Rohan, we may well need to retreat to some national bastion to make a last stand for our nation and our folk.

One older BM supporter has liked the battles of the Lord of the Rings to the battles on the Eastern Front in the Second World War, the defenders of Helms Deep representing the pan-European formations of the Waffen-SS defending the ancient citadel of Narwa in 1944 against the Siberian hordes of the Red Army. Certainly the defence of Europe against Communism and 'Asiatic Bolshevism' was depicted in these images at the time.

Whatever connotation or political parallels we draw in our interpretations of Tolkien's stories as they are depicted in this series of films, there can be no doubting their popularity and the revival of interest in all Tolkien's works. It is far better that the children and youth of Britain turn again to books and other literature which is rooted in our Anglo-Saxon and Norse traditions than in the dubious 'One-World pop-culture' promoted by the political Left.

It is interesting to note that film critics within the media have sneered at the imagery presented by the Lord of the Rings films, particularly in the national broadsheet newspapers, these multi-culturalists have attempted to down-play the quality of these films and have feigned boredom in the storylines and the sword and sorcery themes. Fortunately the general public tend to ignore the pseudo-intellectual scribbling of these 'guardians of literary taste'. The ordinary British people enjoy these films as a source of pure entertainment at one level, but subconsciously there is a thread that joins them to that darker past where swords and spears decided the fate of nations and concepts like chivalry and loyalty to ones folk and kin were at the heart of peoples' lives. Perhaps the Lord of the Rings carries an echo of what we have lost as a nation, the connection to the land, Blood and Soil, separated from our ancestral ties by the process or urbanisation and modern cities. Without doubt Tolkien was drawing parallels between the despoiling of the British countryside by the forces of the Industrial Revolution and the ravaging of the forests and destruction of the trees by the renegade wizard Saruman who turns Isengard into a festering pit of furnaces and forges. The victory of the tree herding Ents over the foundries is a rallying call to environmentalists everywhere to undo the damage wrought by uncaring industries. There is a message for National Socialists in every part of Lord of the Rings and having thoroughly enjoyed the Fellowship of the Ring and the Two Towers, Broadsword eagerly awaits the final part of the trilogy.

RADICAL OPINION

What is Culture?

Let us look at the definitive meaning: "....ideas, customs and art of a particular society, a particular civilisation at a particular period, a developed understanding of the arts, development or improvement by special attention or training, the cultivation or rearing of plants or animals, a growth of bacteria for study...."

So what today is our "culture" as National Socialists? How would we sum ourselves up at this moment in our development? And what are we to develop into?

The very backbone of a National Socialist Society is national pride, beginning in oneself. Without pride in self, there cannot be national pride. But pride must also come within the development of national culture.

In our country at this time, there are many races of people, all battling to preserve their own culture within the boundaries of a land that is not theirs by right. The right of any person to develop and preserve national culture within their own lands is the tie of blood and soil.

In the same vein, there are many National Socialists who are not diverse enough within their own national culture. To create one sect or subdivision of a national people is to fracture national unity within national pride. National pride envelops the culture of a nation as a whole, without division and therefore without weakness. To tunnel one's efforts in one direction alone, is to stifle the opportunity of total national unity within the culture of that nation.

The acceptance of the need of every National Socialialist within that society must be paramount to every member of that movement. To stretch the mind and discover those parts of our national culture that we have not yet explored is a vital part of our development, and without it we cannot be unified beneath the same banner.

National pride can only be achieved when one has knowledge of many aspects of one's own culture. In the same vein, without knowledge of nation, how can any National Socialist argue the case for his being a National Socialist?

To become a member of a national family, one must begin by learning what built the foundation of the tie to the blood and the soil of that family. What we have as a nation cannot be destroyed because it is deep rooted in our blood and in our hearts. But we must not destroy ourselves and the unity we could have by being closed in our own minds to the cultural needs and preferences of others of our movement.

Traditional British culture is our heritage as National Socialists and should be enjoyed and preserved. If our present and future generations don't have knowledge of our history, art language etc, then we ourselves are as guilty as the Asian hordes that have descended upon us, in destroying something precious and irreplaceable.

The Rose.

BULDING AN N.S. FUTURE

As Broadsword goes to press, Britain stands at the edge of a time of great change. The coming months will see political and social changes both in the UK and world-wide, but the situation in our country will change. After the events of September 11th 2001, Broadsword stated that the world would never be the same again. Now as the international climate prepares for a storm around Iraq, we know that there will be repercussions here in Britain, no matter how the tensions develop.

It is all too easy to fall into the trap of forever highlighting what is wrong with the current situation in our country, what is wrong in British society, and why a multi-cultural society is doomed to failure. The question often asked is, “what are BM going to do about it?”

Therefore from this issue of Broadsword onwards, we will dedicate space to explaining how British Movement is going to build a National Socialist counter-culture in Britain, and how British Movement intends to ‘put things right’.

This does not mean that all our plans and strategies are going to be an open book for any hostile agency to use against us, but we are going to be crystal clear as to what our aims are. There will be no element of pretending to change our position until we achieve political power, then adopt our ‘hidden agenda’; British Movement remains committed to the National Socialist programme we have always followed.

Why we cannot use the tactics of the past, times have changed and we must not be drawn into utilising methods of campaigning which our enemies have long since developed a whole series of measures to reduce or neutralise their effectiveness.

Marches and demonstrations were the strategies of the 1970’s and 1980’s and the State tailored its responses to those very public expressions of political dissent. The State does not like political organisations staging public activities that it cannot control and is always quick to counter any type of challenge to its strangle hold on the political system.

Marches and demonstrations were often deliberately re-routed by the police to reduce their public impact, (usually under the pretext of reducing traffic disruption or some hypothetical public order consideration). Coaches carrying activists to rallies and marches would be intercepted by the police en route to the venue and deliberately delayed so that the coaches would arrive too late to join the march. Groups of activists travelling on foot or by tube would be stopped and turned away, there were always numbers of BM supporters who were prevented from getting to a march or rally by the police.

The State developed a whole range of crowd control measures and special surveillance equipment to monitor marches and rallies, modern video and CCTV cameras allow the security services to amass huge quantities of detailed film footage, which can be viewed to identify key activists, organisers and any faces new to the authorities.

When the time is right, BM will stage public marches and rallies to give the public the opportunity to see and hear what our message and our movement is about, but until those changes take place, BM will not be marching.

That is why it is so important to develop new methods of delivering our political message and advancing our agenda of creating a National Socialist alternative to the current situation. As an organisation we must create our own systems and organisations to replace those, which are currently failing us or are acting totally against our ideology and the needs of our folk.

1) We build an NS media to replace the controlled news service offered by the Establishment.
2) We create alternative entertainment free from the contamination of multi-culturalism. We hold cultural activities and holiday events across the country and all year round, geared to families and providing a healthy alternative to ‘Coca-Cola/Disney’ culture.
3) We offer education to our children and youth, countering the liberal brainwashing and providing those elements of our history and culture that the multi-racialists have dropped or distorted.
4) We create self-help groups to support our folk in times of crisis, where possible those in business can offer work to unemployed activists. Single parent families can look to the Movement for support.

These are only basic ideas, but are part of our overall programme and are an extension of ideas on which BM has been working for a number of years. This is only the beginning but will grow into our full programme, rooted in our Policy booklet which is already in circulation.

B
M
W
D

VIXENS

IMMIGRANT OR EXPENDABLE MERCHANDISE?

BMWD explores the questions arising from the growing trade in sex slavery exploited by Eastern European pimps.

A recent report in a national newspaper drew my attention to a situation which appears to be on the rise in Britain.

I was disgusted to read about a refuge in Moldova which constantly houses some 20 victims, all young women, who have been abused in the most horrific circumstances and forced into a life of slavery in the growing sex industry of Eastern Europe. Why should this be an issue that is raised in a publication such as the Broadsword you may ask, and why should a National Socialist woman be interested in what goes on in another country? What shocked me though was the fact that many of these young women are being issued with visas to enable them to become students in this country. However, when they arrive here, they are met by a 'trafficker' and immediately disappear. The 'traffickers' are almost entirely Albanian or Kosovans who have come to Britain as refugees or asylum seekers.

Ukrainian police believe that one language school in the south of England is being used as a cover for organised criminals dealing in the trafficking of women and also child prostitution. However, after trying to get information via Interpol from a police HQ in England, the result is non existent, and this is something that apparently happens all the time. We have to ask the question why are our police services apparently so unwilling to help? – the writer has her own ideas as to why.

One Swedish investigator said in the report that there is little understanding of the dispossessed in the West. The examples given were of girls who have basically been kidnapped from their own countries, beaten and repeatedly raped and then shipped out across Europe to Britain via various brothels as no more than merchandise. They end up illegally in this country in massage parlours and so on, but when Immigration picks them up, they are flown home straight away, met at the airport by traffickers once again and shipped straight back. Then because so far as the police and immigration are concerned, they have gone home, the whole thing begins again with the girls becoming no more than unwilling yo-yo's in what must be a detestable existence.

A former head of a Vice Unit in the UK and who now works for the International Organisation for Migration (IOM), and who run the refuge in Moldova says in the report that there are very few convictions for trafficking in the UK. He says that Britain is rife with women and children that have been forced into the vice industry against their will but that there is not the resources or the will in this country to investigate and try to put an end to it.

Girls as young as 15 are being kidnapped, beaten and raped sometimes at gunpoint. They are brought into this country and then put to work earning sometimes up to £300 a day in saunas and massage parlours. The girls have all the money taken from them and are given little to eat and kept in locked rooms. They are threatened with murder should they try to escape and are beaten into a state of dehumanisation.

Vice appeals to the organised criminal, reports Simon Humphreys who is Chief Superintendent of the Metropolitan Clubs and Vice Unit which was set up in 1975 after the police corruption scandals of the 1960's. He states that "prostitution has become acceptable throughout the British Isles" and that "this attitude is reflected in the approach of some provincial constabularies to enforcement of the law. He says the recommended tariff for pimping I handed down by the Court of Appeal is two years and is 'peanuts' compared to the penalties for drug dealing. Control of a woman is regarded as a long term, reliable source of income which can be used to fund other types of serious crime.

Simon Humphreys also says "The Balkan criminal, becoming familiar in Britain, is of great concern to us. There is no organised Albanian mafia, the problem is more dangerous than that – it is a loose affiliation of small groups of ruthless, violent and unpredictable men, **joined together by blood or tribe.** If we don't make an effort to bring them to heel, they will become the future of crime in this country".

The final paragraph of the report reads, again from Simon Humphreys that "Professional criminals thrive on the exploitation of weak law enforcement..." but I say under a National Socialist government there would be no such thing as weak law enforcement concerning any type of criminal activity, but moreover, the Balkan criminal would pose no threat to us because he simply would not exist here!

The Rose

OUR READERS SAY

BRITISH MOD PLANS TO SELL DIVISION TO CARLYLE GROUP

British government ministers have defended plans to sell part of the defence research industry to a US based company that has several international leaders on its payroll. George Bush senior, his former Secretary of State James Baker, the former British Prime Minister John Major and many other figures from international big business and politics are employed by the Carlyle Group, a US based private equity and defence group.

The government has dismissed union fears that the British national interests may be compromised by the influence of diverse overseas lobbyists linked to the company. It announced earlier this week that Carlyle was the preferred bidder to take over its research and technology division, "QinetiQ". The former defence research agency has developed missile tracking software, radar technology and other defence systems.

Fiona Draper of the trade union Prospect , which represents scientists at QinetiQ said, "The fact that they are a foreign company will obviously exacerbate my members' concerns; given Carlyle's fairly opaque structure, there must be concerns over whether undue influence may be brought to bear which may not be in Britain's interest." In addition to the list of influential names from US politics, the company has been linked to the Saudi royal family and until last year maintained links with the half brother of Osama Bin Ladan.

However, Defence Minister Lewis Moonie insisted that Britain's national interest would not be compromised by the partial sale of the agency. "It is very important that half truths and shades like that should not be allowed to cloud the name of a respectable company and one we have investigated in great detail, as we have any other company with whom we would be going into partnership." he said. The British Government is selling a significant stake in the agency, having dropped plans to float the company in the stock market earlier this year.

NAXOS

UK LEADS THE WAY IN ERODING PERSONAL PRIVACY

Individual privacy is being eroded in Britain to afar greater extent than in other developed countries, according to an international study of state surveillance in the year since September 11. Many states have rushed through restrictive anti terrorism and security laws in response to last years terrorist attacks, but the Blair government is singled out for an anti-privacy "pathology" that the report claims is leading to mass surveillance of the population.

In the 400 page report, due to be published on September 6th, Privacy International, a London based campaign group, and the Electronic Privacy Information Centre give warning of a significant loss of personal freedom. The Privacy and Human Rights survey noted that in many of the 53 countries studied, communication surveillance has grown, intrusive "personal profiling" of individuals has increased and data protection laws have been watered down. "In the rush to strengthen national security and to reduce the risks of future terrorist acts, government around the world turned to legal authority and new technology to extend control over individuals." the report states.

"Many of these proposals have far reaching consequences for the protection of privacy." The report highlights the British governments use of the terrorist threat to introduce new requirements for personal communications data to be stored and to launch a debate about a national identity card. David Blunkett, the Home Secretary, also sought in June to extend the Regulation of Investigatory Powers Act to allow private e-mail and telephone record to be shared among more that 1,000 government agencies. After facing strong protests, Mr. Blunkett withdrew the proposal a few weeks later and announced that he had 'blundered'. Simon Davis, director of Privacy International, said the report highlights "A systematic attack on the right to privacy by all levels of the British government". He added, " The UK demonstrates a pathology of antagonism toward privacy. The rate of growth of video surveillance, communications surveillance and information collection has exceeded the growth rate in such countries as Singapore and Israel." The erosion of privacy in Britain is not a new trend. "Crime and public order laws passed in recent years have placed substantial limitations on numerous rights, including freedom of assembly, privacy, freedom of movement, the right to silence and freedom of speech." The report states. It cites a number of illegal spying and surveillance activities by government agencies, often in violation of the European Convention of Human Rights, and estimates that 1.5 million CCTV cameras are now monitoring public spaces.

NAXOS

IF YOU THOUGHT THAT...

COMMUNIST AGGRESSION

was a thing of the past, take a look at its latest offering to world peace

KOREA – 2003 – THE COMMUNIST THREAT REMAINS.

Many people believe that since the collapse of the Soviet Union, the threat of Communist aggression and Marxist-Leninist revolutionary violence has faded away and has been consigned to the dustbin of history. Not so, there are still millions of convinced believers in Communism across the globe; there are still mass membership Communist parties and organisations in the world, particularly in Africa, South America and the Far East; and of course there are still Communist or Marxist regimes like Cuba, China, Vietnam, and most dangerously North Korea.

As this issue of Broadsword goes to print, North Korea is making very threatening noises about its nuclear capability and threatens war (probably a military invasion of South Korea) if the USA takes any kind of action against North Korea's renegade nuclear programme.

Bear in mind that despite being on the edge of financial ruin and the mass starvation of its population, North Korea is the most militarised nation on Earth, it has a standing army of over 1.1 million strong, hundreds of tanks, aircraft, missiles and artillery pieces.

The North Korean dictator Kim Jong-il, known to his people as "the Great Leader" is a Communist demi-god in the mould of Chairman Mao or Stalin himself, paranoid, suspicious and fanatically committed to the Soviet style state he and his father created. North Korea is a direct threat to world peace and international stability.

LOOKING BACK

These Are Our Roots

Every land upon this planet is built from the bones of the ancestors of the people of that land. A child is born, he grows into a man, he sows himself into divisions like the seed of a great tree. The divisions of himself are his children, his genetics, his bloodline from the beginning of time to the end. He dies and his flesh and bones return to the land which fed him from birth. The land fed the man and in death his ones will feed it back. His people and his children will grow strong from the land fed by his bones and he is tied in life and death to his land ad his people. Blood and Soil, tied together by ancestry. His bones mingle with those of his children and his children's children and so the tie continues to be bound to eternity.

But what if that man leaves his land and his people and dwells within another people's land, not only are the genetics will be altered by blood, but the tie is also broken within the genetics of the land. In time that people will be fed by foreign blood, foreign bones, by foreign genetics and the tie, the precious tie, will be broken and lost forever.

When we look at nature, man is not by any means at the top of the food chain, he is not dominant in blood, he is not dominant in strength but he is dominant in intelligence and those who condemn the National Socialist belief in tie in blood and soil should look very carefully at the true Law that governs them. Always remember, that without understanding of imperfection, we cannot strive for perfection. This is the Law that Life sets down for us all. We have all had a taste of imperfection with which the enforced laws of the ignorant endeavour to crush us. But our minds and our thoughts are free according to the Intelligence that governs our bodies, in the same way that it governs all peoples. To enforce what is against Natural Law will lead to repercussion and there will e no peace. To work with the True Law, and that which was set down as international boundaries for the created peoples of this earth, will create a peaceful and prosperous earth for us all.

The Rose.

GERMANY

German Nationalists and veterans associations are vigorously campaigning against a series of hostile exhibitions, which accuse all the German armed forces in the Second World War of committing atrocities against civilians across Europe and in Russia.

The exhibitions, which were originally staged in Berlin in the late 1990's are now touring Germany and have generated angry protests everywhere. Sponsored by Left-wing groups, anti-racist organisations, and Jewish pressure groups, the exhibitions are seeking to lay more guilt on new generations for wartime actions over half a century ago.

The exhibitions were partly inspired by the writings of the American Jewish author Daniel Goldhagen and his controversial book, Hitler's Willing Executioners.

Ihr Protest gegen die Anti-Wehrmachtsausstellung

Above: German Nationals protest against the anti-Wehrmacht exhibition in Munich, October 2002.
Below: More examples of the protests against the atrocity properganda, the banners demand an end to the campaigns of lies.

END NOTES

IN THE B.M. YOU ARE NEVER TOO OLD TO PLAY YOUR PART.

A recent to BM's Sunwheel office from an OAP British Movement supporter shows that you are never too old to show your defiance and challenge the State.

"The business of getting nearer to war with Iraq, well, this week I did something I haven't done for years, I protested (don't laugh). The local Residents Association, all blue rinses and Tory, hired a mini bus and went to join a protest in the town centre, so I went too. We were in front of the Town Hall, quite a crowd of all sorts from Left to Far-Right, I saw two local BNP types there, it was quite noisy and lots of banner waving....I noted some plain clothes Special Branch types in a car, one with a camera, one with a video-camera, so I commented to a dear old lady stood next to me that the 'Secret Police' were filming us. She went straight over to the car and banged on the roof with her stick. A uniformed copper threatened to arrest her if she did not behave. So she shouted her answer, "I was an officer in the ATS before you were even born and I fought for Britain in a real war and didn't spy on my own people!!"

I hoped that she'd get arrested as she wanted her day in court, but the SB car drove off sharpish."

PHONEY RACIAL ATTACKS AGAIN

Once again the old decoy duck of phoney racial attacks have crept into the courts, naturally the media keeps quiet about this as it does no favours to their constant barrage of 'evil White racist' society oppressing poor down-trodden ethnic minorities.

February 10th 2003—Cardiff Crown Court saw Asian businesswoman Malkit Chand sentenced to four years in prison. Her crime was arson and attempted defrauded of insurance. Malkit Chand had a shop which was failing as a business, so she decided to stage a fake racial attack; she painted the slogans "NF" AND "Pakis Die" on the walls of her shop in Burry Port, Llanelli, South Wales, then set the building on fire.

How many times has Broadsword heard such stories before? And how many such cases are regarded and reported as 'genuine' racial crimes?

Certainly when there is compensation money to be made, reported racial crimes seem to rocket. .

On the Subject of Special Branch.....Nobody really knows how much money is spent by Britain's secret police, the Special Branch, but they seem to have unlimited funds and resources when it comes to hounding British National Socialists and British Nationalists.

It is strange that the police cannot find the same kind of funds and resources to crack down on paedophiles and drug dealers. Or perhaps its not so strange when you hear that more than 50 serving British police officers have been named by American sources as being subscribers to Child Porn Internet sites in the USA. The FBI led Operation Candyman identified over 1,300 British perverts being named, including serving police officers and Surprise! Surprise! The list included a member of Special Branch, a London based detective constable from the Metropolitan Police Special Branch. Not only child porn, but drugs too...January 2003 saw two members of the so-called National Crime Squad, which works closely with Special Branch, being sentenced at Northampton Crown Court for dealing in cocaine and being caught snorting cocaine on camera. The National Crime Squad is supposed to be an elite law enforcement formation, but Det.Sgt. David Redfern and Det. Sgt. Mark Jennison together with Det.Con. Heather Bossart were more interested in supply class A drugs than arresting drug dealers.

And these are the two arms of the British Police which regularly step in to raid people who are supplying nothing more sinister than National Socialist literature or White Power music CD's.

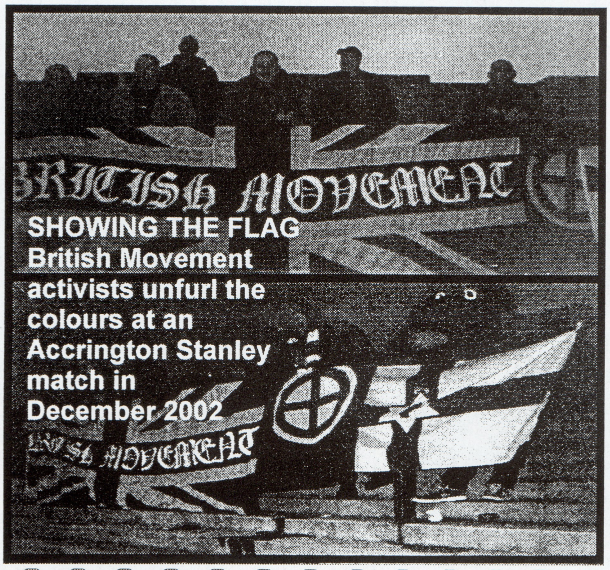

SHOWING THE FLAG British Movement activists unfurl the colours at an Accrington Stanley match in December 2002

IAN STUART - NAZI ROCK STAR by Paul London.

Ian Stuart was a punk rocker that became an icon for a white minority that have been disenfranchised by an establishment bending over backwards to impose multi-culturalism. Here is a story of personal sacrifice, rock and roll, fame and adulation, of revolutionary politics and of street fights and prison. Never in the history of modern day music has one lived through his songs in such a way. Paul London has recorded the life of Ian Stuart in a book 'Nazi Rock Star' - a story like no other. From his early days in Blackpool putting together his first band 'Tumbling Dice' through to the emergence of Screwdriver and on to his untimely death aged just 36. - Paul London has captured the very essence of his life and times.

If you have never heard of him, if you hate him and all he stood for, if you love him like a brother for all his acts of courage and defiance, if you want to read a true story of about a street-level rock and roll icon - YOU NEED THIS BOOK!!

"A must - have on anyone's bookshelf"

On sale now at only £16.50!

Make all cheques or money orders payable to SECOND CHANCE.

All prices include postage and packaging.

Overseas orders add 15% for airmail costs.

BROADSWORD

White Pride - World Wide

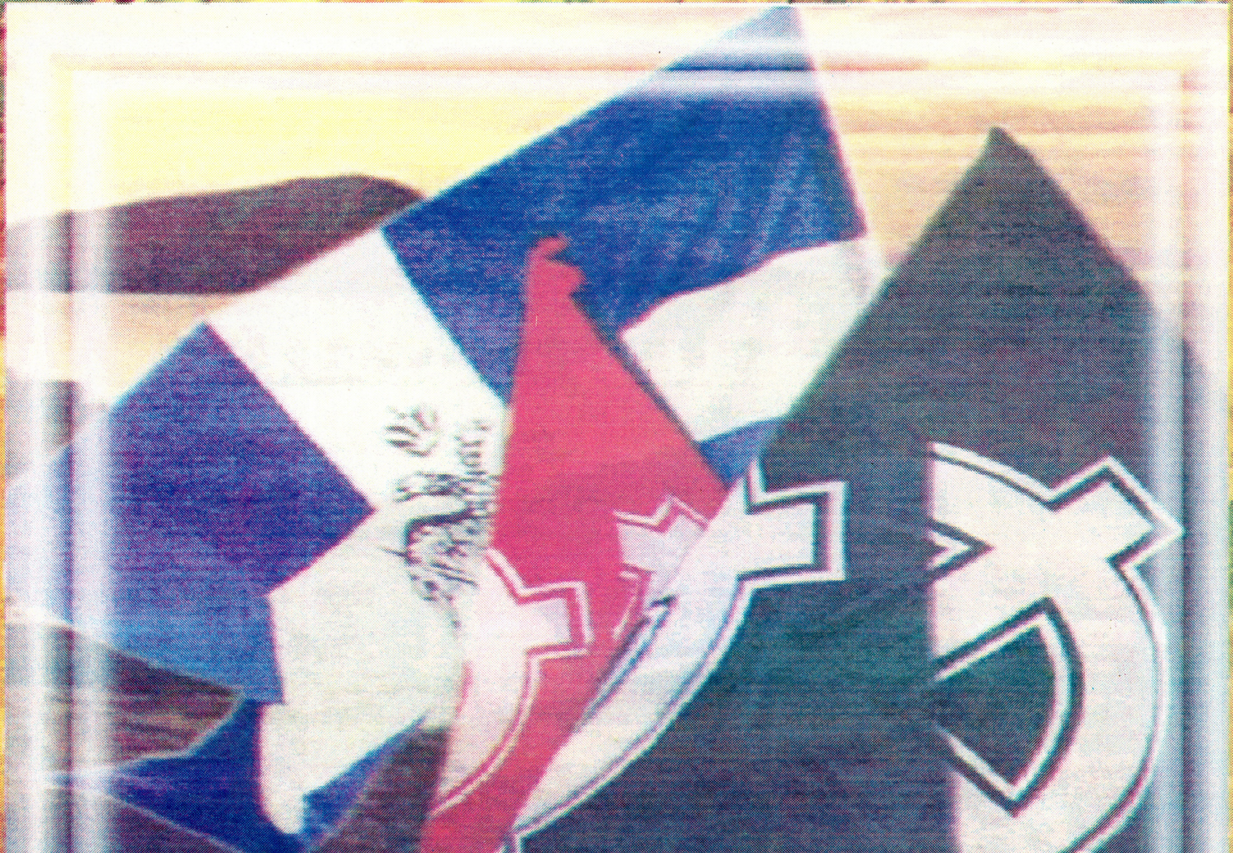

BACK ISSUES OF BROADSWORD

Back issues are available:
Issues 5-9 early format – 50p each
Issues 10-20 - £1 each
Issues 21-23 - £2 each
Issue 24 - £1.50

SUBSCRIBE TO BROADSWORD

Broadsword is the official supporting publication of the British National Socialist Movement.
For a subscription to four issues - £7 (UK and Eire)
Europe - £10 (sent via Airmail)
USA & Canada - £12 (sent via Airmail)
Make all cheques/postal orders payable to BROADSWORD
Overseas subscribers can pay by international money orders
Bulk rates available
UK & Eire – 10 copies - £9, 20 copies - £16. 50 copies - £45
Overseas bulk orders, write for details to :-

BROADSWORD, PO Box 6, Heckmondwike, WF16 0XF ENGLAND